

NOTICE!!

These documents have been scanned!

Do not place un-scanned documents beneath this notice!

Do not remove this notice from this file!

GPO Jacket No. 560-102
Print Order 61540
Rise Business Services, LLC
Job=AZ15 5/8/2019



Box Number= AZ15023



Claim Begin-End: AMC433804-AMC433805

1 Initial Receipt



AZ15023-1

AMC433804-AMC434503

AMC#

DATE CLOSED

REMARKS

433804

433805

AMC#	DATE CLOSED	REMARKS
433804		
433805		

United States Department of the Interior
Bureau of Land Management
 LANDS/RECREATION & PLANNING
 ONE N CENTRAL AVE
 PHOENIX, AZ 85004 -2203
 Phone: 602-417-9200

Receipt

No: 3511930

Transaction #: 3613376	
Date of Transaction: 03/09/2016	
CUSTOMER:	
MONTY LERAND PO BOX 1467 QUARTZSITE, AZ 85346-1467 US	

LINE #	QTY	DESCRIPTION	REMARKS	UNIT PRICE	TOTAL
1	1.00	LOCATABLE MINERALS / MINING CLAIMS- NOT NEW-UNADJUD, ONE AUTH NO. ONLY / MINING CLAIM MONEY RECEIVED CASES: AMC433804/\$10.00	AMENDMENT - 1	- n/a -	10.00
TOTAL:					\$10.00

PAYMENT INFORMATION			
1	AMOUNT:	10.00	POSTMARKED: 03/05/2016
	TYPE:	CHECK	RECEIVED: 03/08/2016
	CHECK NO:	1803	
	NAME:	REGENSCHIEIT, MARJORIE 2222 E 1700 S SALT LAKE CITY UT 84108 US	

REMARKS

This receipt was generated by the automated BLM Collections and Billing System and is a paper representation of a portion of the official electronic record contained therein.

United States Department of the Interior
Bureau of Land Management
 LANDS/RECREATION & PLANNING
 ONE N CENTRAL AVE
 PHOENIX, AZ 85004 -2203
 Phone: 602-417-9200

Receipt

No: 3403043

Transaction #: 3501635	
Date of Transaction: 09/29/2015	
CUSTOMER:	
	MONTY LERAND PO BOX 1467 QUARTZSITE, AZ 85346-1467 US

ENTERED
 OCT 01 2015
 BY: *Ram*

LINE #	QTY	DESCRIPTION	REMARKS	UNIT PRICE	TOTAL
1	2.00	LOCATABLE MINERALS / MINING CLAIMS-NEW, UNADJUD, ONE OR MORE AUTH NOS / NEW MINING CLAIMS LOCATION FEE CASES: AMC433804/\$37.00, AMC433805/\$37.00		- n/a -	74.00
2	2.00	LOCATABLE MINERALS / MINING CLAIMS-NEW, UNADJUD, ONE OR MORE AUTH NOS / NEW MINING CLAIMS MAINTENANCE FEE CASES: AMC433804/\$155.00, AMC433805/\$155.00		- n/a -	310.00
3	2.00	LOCATABLE MINERALS / MINING CLAIMS-NEW, UNADJUD, ONE OR MORE AUTH NOS / NEW MINING CLAIM PROCESSING FEE CASES: AMC433804/\$20.00, AMC433805/\$20.00		- n/a -	40.00
4	1.00	LOCATABLE MINERALS / MINING CLAIMS-NOT NEW-UNADJUD, ONE AUTH NO. ONLY / MINING CLAIM MONEY RECEIVED CASES: AMC433804/\$1550.00	ADD'L MAINT FEE- ASSOC. PLACERS	- n/a -	1550.00
TOTAL:					\$1,974.00

PAYMENT INFORMATION			
NOTE: Items will appear on credit card statement as "Bureau of Land Mgmt CO".			
1	AMOUNT:	1974.00	POSTMARKED: N/A

TYPE:	CREDIT CARD	RECEIVED:	09/29/2015
NAME:	LERAND, MONTY PO BOX 1467 QUARTZSITE AZ 85346-1467 US		
CARD NO:	XXXXXXXXXXXX0413	AUTH CODE:	512961
NAME ON CARD:	MARJORIE REGENSCHEIT		
EXPIRES:	11/2017		
SIGNATURE:			

REMARKS

This receipt was generated by the automated BLM Collections and Billing System and is a paper representation of a portion of the official electronic record contained therein.

NOTICE!!

These documents have been scanned!

Do not place un-scanned documents beneath this notice!

Do not remove this notice from this file!

GPO Jacket No. 560-102
Print Order 61540
Rise Business Services, LLC
Job=AZ15 5/8/2019



Box Number= AZ15023



Claim Begin-End: AMC433804-AMC433805

2 Correspondence



AZ15023-1

AMC433804-AMC434503

**NO
DOCUMENTS
FOUND**

NO DOCUMENTS FOUND
NO DOCUMENTS FOUND

NOTICE!!

These documents have been scanned!

Do not place un-scanned documents beneath this notice!

Do not remove this notice from this file!

GPO Jacket No. 560-102
Print Order 61540
Rise Business Services, LLC
Job=AZ15 5/8/2019



Box Number= AZ15023



Claim Begin-End: AMC433804-AMC433805

3 Transfers



AZ15023-1

AMC433804-AMC434503

**NO
DOCUMENTS
FOUND**

NO DOCUMENTS FOUND
NO DOCUMENTS FOUND

NOTICE!!

These documents have been scanned!

Do not place un-scanned documents beneath this notice!

Do not remove this notice from this file!

GPO Jacket No. 560-102
Print Order 61540
Rise Business Services, LLC
Job=AZ15 5/8/2019



Box Number= AZ15023



Claim Begin-End: AMC433804-AMC433805

4 Annual Filings



AZ15023-1

AMC433804-AMC434503



United States Department of the Interior



BUREAU OF LAND MANAGEMENT
Arizona State Office
One North Central Avenue, Suite 800
Phoenix, Arizona 85004-4427
www.blm.gov/az/

NOV 27 2018

In Reply Refer To:
3830 (9200) RM
AMC433804

CERTIFIED MAIL - RETURN RECEIPT REQUESTED No. 9214 8901 9403 8375 5114 86

DECISION

MAJORIE REGENSCHUIT : This decision affects those claims
2222 E 1700 S # A : shown in the block below.
SALT LAKE CITY, UT 84108-2719 :

AMC433805
LUCK - 33

MINING CLAIMS DECLARED FORFEITED

The mining claims listed above have been declared forfeited as of September 1, 2018, for failure to timely file the required maintenance fee payment or small miner's maintenance fee waiver (waiver).

Claimants are required to pay an annual non-refundable maintenance fee of \$155 per 20 acres or portion thereof, or submit a waiver, on or before September 1 of each year. These requirements were established by 30 U.S.C. 28f-1, as amended, and 43 CFR 3834 and 3835.

Our records do not show receipt of a maintenance fee payment or small miner waiver filed on or before the due date. Therefore, the claims listed above are forfeited.

Reclamation Requirements

This decision does not relieve you of the liability for reclamation of all areas disturbed by your activities on lands covered by the subject mining claim(s) and/or site(s). After you complete the reclamation, you must notify the authorized officer of the appropriate surface managing agency so that the authorized officer may conduct a final site inspection and determine whether you may be released from liability. If you fail to reclaim the land to the satisfaction of the authorized

officer, the surface management agency may cite you for noncompliance under its surface management regulations. For land administered by the Bureau of Land Management (BLM), if you fail to reclaim the land to the satisfaction of the authorized officer as required in 43 CFR Subpart 3809, the BLM will issue an order of noncompliance under 43 CFR 3809.601(a). If you fail to comply with the non-compliance order, BLM may take further action under 43 CFR 3809.604. Failure to conduct reclamation is a prohibited act that may subject you to criminal penalties. See 43 CFR 3809.605(h) and 43 CFR 3809.700.

Appeal Procedures

This decision may be appealed to the Interior Board of Land Appeals, Office of the Secretary, in accordance with the regulations contained in 43 CFR, Part 4, and the enclosed Form 1842-1. If an appeal is taken, your notice of appeal must be filed in this office (at the above address) within 30 days from receipt of this decision. The appellant has the burden of showing that the decision appealed from is in error.

If you wish to file a petition pursuant to regulation 43 CFR 4.21 (58 FR 4939, January 19, 1993) for a stay of the effectiveness of this decision during the time that your appeal is being reviewed by the Board, the petition for a stay must accompany your notice of appeal. A petition for a stay is required to show sufficient justification based on the standards listed below. Copies of the notice of appeal and petition for a stay **must** also be submitted to each party named in this decision and to the Interior Board of Land Appeals and to the appropriate Office of the Solicitor (see 43 CFR 4.413) at the same time the original documents are filed with this office. If you request a stay, you have the burden of proof to demonstrate that a stay should be granted.

Standards for Obtaining a Stay

Except as otherwise provided by law or other pertinent regulation, a petition for a stay of a decision pending appeal shall show sufficient justification based on the following standards:

- (1) The relative harm to the parties if the stay is granted or denied,
- (2) The likelihood of the appellant's success on the merits,
- (3) The likelihood of immediate and irreparable harm if the stay is not granted, and
- (4) Whether the public interest favors granting the stay.

Please include your AMC serial number(s) on all correspondence. If additional information is required, please call RéAnn Myers at 602-417-9413.

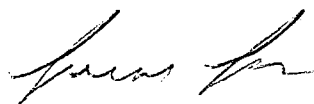

Lucas Lucero
Deputy State Director
Lands, Minerals and Energy Division

Enclosure



Date Produced: 12/10/2018

ConnectSuite Inc.:

The following is the delivery information for Certified Mail™/RRE item number 9214 8901 9403 8375 5114 86. Our records indicate that this item was delivered on 12/06/2018 at 10:34 a.m. in SALT LAKE CITY, UT 84108-9998. The scanned image of the recipient information is provided below.

Signature of Recipient :

Address of Recipient :

Thank you for selecting the Postal Service for your mailing needs. If you require additional assistance, please contact your local post office or Postal Service representative.

Sincerely,
United States Postal Service

The customer reference number shown below is not validated or endorsed by the United States Postal Service. It is solely for customer use.

Customer Reference Number: C1098041.6314819



United States Department of the Interior



BUREAU OF LAND MANAGEMENT

Arizona State Office

One North Central Avenue, Suite 800

Phoenix, Arizona 85004-4427

www.blm.gov/az/

NOV 27 2018

In Reply Refer To:

3830 (9200) RM

AMC433804

CERTIFIED MAIL - RETURN RECEIPT REQUESTED No. 9214 8901 9403 8375 5114 62

DECISION

RYAN W FREEDMAN
1377 N CLARA AVE
MERIDIAN, ID 83642-4355

:
:
:

This decision affects those claims
shown in the block below.

AMC433805

LUCK - 33

MINING CLAIMS DECLARED FORFEITED

The mining claims listed above have been declared forfeited as of September 1, 2018, for failure to timely file the required maintenance fee payment or small miner's maintenance fee waiver (waiver).

Claimants are required to pay an annual non-refundable maintenance fee of \$155 per 20 acres or portion thereof, or submit a waiver, on or before September 1 of each year. These requirements were established by 30 U.S.C. 28f-1, as amended, and 43 CFR 3834 and 3835.

Our records do not show receipt of a maintenance fee payment or small miner waiver filed on or before the due date. Therefore, the claims listed above are forfeited.

Reclamation Requirements

This decision does not relieve you of the liability for reclamation of all areas disturbed by your activities on lands covered by the subject mining claim(s) and/or site(s). After you complete the reclamation, you must notify the authorized officer of the appropriate surface managing agency so that the authorized officer may conduct a final site inspection and determine whether you may be released from liability. If you fail to reclaim the land to the satisfaction of the authorized

officer, the surface management agency may cite you for noncompliance under its surface management regulations. For land administered by the Bureau of Land Management (BLM), if you fail to reclaim the land to the satisfaction of the authorized officer as required in 43 CFR Subpart 3809, the BLM will issue an order of noncompliance under 43 CFR 3809.601(a). If you fail to comply with the non-compliance order, BLM may take further action under 43 CFR 3809.604. Failure to conduct reclamation is a prohibited act that may subject you to criminal penalties. See 43 CFR 3809.605(h) and 43 CFR 3809.700.

Appeal Procedures

This decision may be appealed to the Interior Board of Land Appeals, Office of the Secretary, in accordance with the regulations contained in 43 CFR, Part 4, and the enclosed Form 1842-1. If an appeal is taken, your notice of appeal must be filed in this office (at the above address) within 30 days from receipt of this decision. The appellant has the burden of showing that the decision appealed from is in error.

If you wish to file a petition pursuant to regulation 43 CFR 4.21 (58 FR 4939, January 19, 1993) for a stay of the effectiveness of this decision during the time that your appeal is being reviewed by the Board, the petition for a stay must accompany your notice of appeal. A petition for a stay is required to show sufficient justification based on the standards listed below. Copies of the notice of appeal and petition for a stay **must** also be submitted to each party named in this decision and to the Interior Board of Land Appeals and to the appropriate Office of the Solicitor (see 43 CFR 4.413) at the same time the original documents are filed with this office. If you request a stay, you have the burden of proof to demonstrate that a stay should be granted.

Standards for Obtaining a Stay

Except as otherwise provided by law or other pertinent regulation, a petition for a stay of a decision pending appeal shall show sufficient justification based on the following standards:

- (1) The relative harm to the parties if the stay is granted or denied,
- (2) The likelihood of the appellant's success on the merits,
- (3) The likelihood of immediate and irreparable harm if the stay is not granted, and
- (4) Whether the public interest favors granting the stay.

Please include your AMC serial number(s) on all correspondence. If additional information is required, please call RéAnn Myers at 602-417-9413.

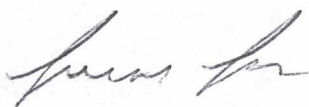

Lucas Lucero
Deputy State Director
Lands, Minerals and Energy Division

Enclosure



Date Produced: 12/03/2018

ConnectSuite Inc.:

The following is the delivery information for Certified Mail™/RRE item number 9214 8901 9403 8375 5114 62. Our records indicate that this item was delivered on 12/01/2018 at 11:10 a.m. in MERIDIAN, ID 83642. The scanned image of the recipient information is provided below.

Signature of Recipient :

A handwritten signature in black ink, appearing to be a stylized name with a long horizontal stroke at the end.

Address of Recipient :

1377 N
CLARA AVE

Thank you for selecting the Postal Service for your mailing needs. If you require additional assistance, please contact your local post office or Postal Service representative.

Sincerely,
United States Postal Service

The customer reference number shown below is not validated or endorsed by the United States Postal Service. It is solely for customer use.

Customer Reference Number: C1098041.6314817



United States Department of the Interior

BUREAU OF LAND MANAGEMENT

Arizona State Office

One North Central Avenue, Suite 800

Phoenix, Arizona 85004-4427

www.blm.gov/az/



NOV 27 2018

In Reply Refer To:

3830 (9200) RM

AMC433804

CERTIFIED MAIL - RETURN RECEIPT REQUESTED No. 9214 8901 9403 8375 5114 55

DECISION

MARY LOU BENDER
221 SPINNAKER DR
TOOELE, UT 84074-8968

:
:
:

This decision affects those claims
shown in the block below.

AMC433805

LUCK - 33

MINING CLAIMS DECLARED FORFEITED

The mining claims listed above have been declared forfeited as of September 1, 2018, for failure to timely file the required maintenance fee payment or small miner's maintenance fee waiver (waiver).

Claimants are required to pay an annual non-refundable maintenance fee of \$155 per 20 acres or portion thereof, or submit a waiver, on or before September 1 of each year. These requirements were established by 30 U.S.C. 28f-1, as amended, and 43 CFR 3834 and 3835.

Our records do not show receipt of a maintenance fee payment or small miner waiver filed on or before the due date. Therefore, the claims listed above are forfeited.

Reclamation Requirements

This decision does not relieve you of the liability for reclamation of all areas disturbed by your activities on lands covered by the subject mining claim(s) and/or site(s). After you complete the reclamation, you must notify the authorized officer of the appropriate surface managing agency so that the authorized officer may conduct a final site inspection and determine whether you may be released from liability. If you fail to reclaim the land to the satisfaction of the authorized

officer, the surface management agency may cite you for noncompliance under its surface management regulations. For land administered by the Bureau of Land Management (BLM), if you fail to reclaim the land to the satisfaction of the authorized officer as required in 43 CFR Subpart 3809, the BLM will issue an order of noncompliance under 43 CFR 3809.601(a). If you fail to comply with the non-compliance order, BLM may take further action under 43 CFR 3809.604. Failure to conduct reclamation is a prohibited act that may subject you to criminal penalties. See 43 CFR 3809.605(h) and 43 CFR 3809.700.

Appeal Procedures

This decision may be appealed to the Interior Board of Land Appeals, Office of the Secretary, in accordance with the regulations contained in 43 CFR, Part 4, and the enclosed Form 1842-1. If an appeal is taken, your notice of appeal must be filed in this office (at the above address) within 30 days from receipt of this decision. The appellant has the burden of showing that the decision appealed from is in error.

If you wish to file a petition pursuant to regulation 43 CFR 4.21 (58 FR 4939, January 19, 1993) for a stay of the effectiveness of this decision during the time that your appeal is being reviewed by the Board, the petition for a stay must accompany your notice of appeal. A petition for a stay is required to show sufficient justification based on the standards listed below. Copies of the notice of appeal and petition for a stay **must** also be submitted to each party named in this decision and to the Interior Board of Land Appeals and to the appropriate Office of the Solicitor (see 43 CFR 4.413) at the same time the original documents are filed with this office. If you request a stay, you have the burden of proof to demonstrate that a stay should be granted.

Standards for Obtaining a Stay

Except as otherwise provided by law or other pertinent regulation, a petition for a stay of a decision pending appeal shall show sufficient justification based on the following standards:

- (1) The relative harm to the parties if the stay is granted or denied,
- (2) The likelihood of the appellant's success on the merits,
- (3) The likelihood of immediate and irreparable harm if the stay is not granted, and
- (4) Whether the public interest favors granting the stay.

Please include your AMC serial number(s) on all correspondence. If additional information is required, please call RéAnn Myers at 602-417-9413.

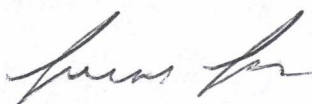

Lucas Lucero
Deputy State Director
Lands, Minerals and Energy Division

Enclosure



Date Produced: 12/03/2018

ConnectSuite Inc.:

The following is the delivery information for Certified Mail™/RRE item number 9214 8901 9403 8375 5114 55. Our records indicate that this item was delivered on 12/01/2018 at 02:15 p.m. in TOOELE, UT 84074. The scanned image of the recipient information is provided below.

Signature of Recipient :

A handwritten signature in black ink, appearing to be a stylized name with a long horizontal stroke extending to the right.

Address of Recipient :

A handwritten address in black ink, consisting of several wavy lines and a final vertical stroke, likely representing a street name and number.

Thank you for selecting the Postal Service for your mailing needs. If you require additional assistance, please contact your local post office or Postal Service representative.

Sincerely,
United States Postal Service

The customer reference number shown below is not validated or endorsed by the United States Postal Service. It is solely for customer use.

Customer Reference Number: C1098041.6314816



United States Department of the Interior

BUREAU OF LAND MANAGEMENT

Arizona State Office

One North Central Avenue, Suite 800

Phoenix, Arizona 85004-4427

www.blm.gov/az/



In Reply Refer To:

3830 (9200) RM

AMC433804

CERTIFIED MAIL - RETURN RECEIPT REQUESTED No. 9214 8901 9403 8375 5114 79

DECISION

MONTY O LERAND	:	This decision affects those claims
PO BOX 1069	:	shown in the block below.
QUARTZSITE, AZ 85346-1069	:	

AMC433805

LUCK - 33

MINING CLAIMS DECLARED FORFEITED

The mining claims listed above have been declared forfeited as of September 1, 2018, for failure to timely file the required maintenance fee payment or small miner's maintenance fee waiver (waiver).

Claimants are required to pay an annual non-refundable maintenance fee of \$155 per 20 acres or portion thereof, or submit a waiver, on or before September 1 of each year. These requirements were established by 30 U.S.C. 28f-1, as amended, and 43 CFR 3834 and 3835.

Our records do not show receipt of a maintenance fee payment or small miner waiver filed on or before the due date. Therefore, the claims listed above are forfeited.

Reclamation Requirements

This decision does not relieve you of the liability for reclamation of all areas disturbed by your activities on lands covered by the subject mining claim(s) and/or site(s). After you complete the reclamation, you must notify the authorized officer of the appropriate surface managing agency so that the authorized officer may conduct a final site inspection and determine whether you may be released from liability. If you fail to reclaim the land to the satisfaction of the authorized

officer, the surface management agency may cite you for noncompliance under its surface management regulations. For land administered by the Bureau of Land Management (BLM), if you fail to reclaim the land to the satisfaction of the authorized officer as required in 43 CFR Subpart 3809, the BLM will issue an order of noncompliance under 43 CFR 3809.601(a). If you fail to comply with the non-compliance order, BLM may take further action under 43 CFR 3809.604. Failure to conduct reclamation is a prohibited act that may subject you to criminal penalties. See 43 CFR 3809.605(h) and 43 CFR 3809.700.

Appeal Procedures

This decision may be appealed to the Interior Board of Land Appeals, Office of the Secretary, in accordance with the regulations contained in 43 CFR, Part 4, and the enclosed Form 1842-1. If an appeal is taken, your notice of appeal must be filed in this office (at the above address) within 30 days from receipt of this decision. The appellant has the burden of showing that the decision appealed from is in error.

If you wish to file a petition pursuant to regulation 43 CFR 4.21 (58 FR 4939, January 19, 1993) for a stay of the effectiveness of this decision during the time that your appeal is being reviewed by the Board, the petition for a stay must accompany your notice of appeal. A petition for a stay is required to show sufficient justification based on the standards listed below. Copies of the notice of appeal and petition for a stay **must** also be submitted to each party named in this decision and to the Interior Board of Land Appeals and to the appropriate Office of the Solicitor (see 43 CFR 4.413) at the same time the original documents are filed with this office. If you request a stay, you have the burden of proof to demonstrate that a stay should be granted.

Standards for Obtaining a Stay

Except as otherwise provided by law or other pertinent regulation, a petition for a stay of a decision pending appeal shall show sufficient justification based on the following standards:

- (1) The relative harm to the parties if the stay is granted or denied,
- (2) The likelihood of the appellant's success on the merits,
- (3) The likelihood of immediate and irreparable harm if the stay is not granted, and
- (4) Whether the public interest favors granting the stay.

Please include your AMC serial number(s) on all correspondence. If additional information is required, please call RéAnn Myers at 602-417-9413.

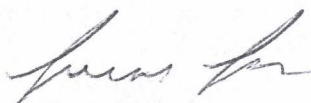

Lucas Lucero
Deputy State Director
Lands, Minerals and Energy Division

Enclosure

ALERT: EXTREME COLD HAS CAUSED SERVICE DISRUPTIONS ACROSS THE NATION. LEAD MORE: (HTTPS://ABOUT.USPS...



FAQs > (https://www.usps.com/faqs/uspstracking-faqs.htm)

Track Another Package +

Tracking Number: 9214890194038375511479

Remove X

Your item has been delivered to the original sender at 1:38 pm on December 28, 2018 in PHOENIX, AZ 85004.

✓ Delivered

December 28, 2018 at 1:38 pm
Delivered, To Original Sender
PHOENIX, AZ 85004

Return Receipt Electronic



Tracking History



Feedback

December 28, 2018, 1:38 pm
Delivered, To Original Sender
PHOENIX, AZ 85004

Your item has been delivered to the original sender at 1:38 pm on December 28, 2018 in PHOENIX, AZ 85004.

December 28, 2018, 6:05 am
Arrived at Unit
PHOENIX, AZ 85034

December 27, 2018
In Transit to Next Facility

December 23, 2018, 11:18 pm
Departed USPS Regional Facility
PHOENIX AZ DISTRIBUTION CENTER

December 18, 2018, 1:38 pm
Unclaimed/Being Returned to Sender
QUARTZSITE, AZ 85346

Reminder to Schedule Redelivery of your item

November 30, 2018, 8:57 am
Available for Pickup
QUARTZSITE, AZ 85346



November 30, 2018, 8:57 am

Arrived at Unit
QUARTZSITE, AZ 85346

November 29, 2018, 12:08 am

Arrived at USPS Regional Facility
PHOENIX AZ DISTRIBUTION CENTER

November 28, 2018, 10:53 pm

Accepted at USPS Origin Facility
PHOENIX, AZ 85004

November 23, 2018

Pre-Shipment Info Sent to USPS, USPS Awaiting Item

Product Information



See Less ^

Can't find what you're looking for?

Go to our FAQs section to find answers to your tracking questions.

FAQs (<https://www.usps.com/faqs/uspstracking-faqs.htm>)

Feedback

The easiest tracking number is the one you don't have to know.

With Informed Delivery®, you never have to type in another tracking number. Sign up to:



- See images* of incoming mail.
- Automatically track the packages you're expecting.
- Set up email and text alerts so you don't need to enter tracking numbers.
- Enter USPS Delivery Instructions™ for your mail carrier.

Sign Up

(https://reg.usps.com/entreg/RegistrationAction_input?

*NOTE: Black and white (grayscale) images show the outside, front of letter-sized envelopes and mailpieces that are processed through USPS automated equipment. **app=UspTools&appURL=https%3A%2F%2Ftools.usps.com%2Fgo%2FTrackConfirmActi**

Feedback

9200: AMC433804: RM

CERTIFIED MAIL™

Postage due /

1/30

NIXIE 850 DC 1 0012/20/18
RETURN TO SENDER
UNCLAIMED
UNABLE TO FORWARD
BC: 85004442700 *1394-03545-29-00

85004442700
8504441089 200

United States Department of the Interior
Bureau of Land Management
 BUSINESS & SUPPORT SVCS DIV
 ONE N CENTRAL AVE SUITE 800
 PHOENIX, AZ 85004 -4427
 Phone: 602-417-9200

Receipt

No: 4253690

Transaction #: 4369208	
Date of Transaction: 09/03/2018	
CUSTOMER:	
MARJORIE REGENSCHIEIT 2222 EAST 1700 SOUTH #A SALT LAKE CITY,UT 84108 US	

LINE #	QTY	DESCRIPTION	REMARKS	UNIT PRICE	TOTAL
1	1.00	LOCATABLE MINERALS / MINING CLAIMS-NOT NEW-UNADJUD,ONE AUTH NO. ONLY / MINING CLAIM MONEY RECEIVED CASES: AMC433804/\$1085.00		- n/a -	1085.00
TOTAL:					\$1,085.00

PAYMENT INFORMATION			
NOTE: Items will appear on credit card statement as "BLM O Mining Claim".			
1	AMOUNT:	1085.00	POSTMARKED: N/A
	TYPE:	CREDIT CARD	RECEIVED: 09/03/2018
	NAME:	MARJORIE REGENSCHIEIT 2222 EAST 1700 SOUTH #A SALT LAKE CITY UT 84108 US	
	CARD NO:	XXXXXXXXXXXX6527	AUTH CODE: 698058
	NAME ON CARD:	MARJORIE REGENSCHIEIT	
	SIGNATURE:		

REMARKS

This receipt was generated by the automated BLM Collections and Billing System and is a paper representation of a portion of the official electronic record contained therein.

Run Date: 09/05/17

Run Time: 02:33 PM

**DEPARTMENT OF THE INTERIOR
BUREAU OF LAND MANAGEMENT
MINING CLAIMS**

MC Maintenance Fees Paid Through the BLM Pay Portal

CBS Receipt: 3969938

Printed For Lead File # AMC433804

Agency Tracking ID: 1504275645

Number of BLM Serial Nr: 4

Assessment Year: 2018, 2019

Total Amount Paid: \$3,410.00

Paid On: 09/01/2017

Claim Name	BLM Serial No	Lead File No	Amount Paid
HQZ - 11	AMC433804	AMC433804	\$2,170.00
LUCK - 33	AMC433805	AMC433804	\$1,240.00

**United States Department of the Interior
Bureau of Land Management
BUSINESS & SUPPORT SVCS DIV
ONE N CENTRAL AVE SUITE 800
PHOENIX, AZ 85004 -4427
Phone: 602-417-9200**

Receipt

No: 3969938

Transaction #: 4079850	
Date of Transaction: 09/01/2017	
CUSTOMER:	
MARJORIE REGENSCHEIT 2222 EAST 1700 SOUTH #A SALT LAKE CITY,UT 84108 US	

LINE #	QTY	DESCRIPTION	REMARKS	UNIT PRICE	TOTAL
1	1.00	LOCATABLE MINERALS / MINING CLAIMS- NOT NEW-UNADJUD,ONE AUTH NO. ONLY / MINING CLAIM MONEY RECEIVED CASES: AMC433804/\$1705.00		- n/a -	1705.00
TOTAL:					\$1,705.00

PAYMENT INFORMATION					
NOTE: Items will appear on credit card statement as "BLM O Mining Claim".					
1	AMOUNT:	1705.00	POSTMARKED:	N/A	
	TYPE:	CREDIT CARD	RECEIVED:	09/01/2017	
	NAME:	MARJORIE REGENSCHEIT 2222 EAST 1700 SOUTH #A SALT LAKE CITY UT 84108 US			
	CARD NO:	XXXXXXXXXXXX6527	AUTH CODE:	057242	
	NAME ON CARD:	MARJORIE REGENSCHEIT			
	EXPIRES:	04/2021			
	SIGNATURE:				

REMARKS

This receipt was generated by the automated BLM Collections and Billing System and is a paper representation of a portion of the official electronic record contained therein.

Run Date: 09/08/16

Run Time: 12:27 PM

**DEPARTMENT OF THE INTERIOR
BUREAU OF LAND MANAGEMENT
MINING CLAIMS**

MC Maintenance Fees Paid Through the BLM Pay Portal

CBS Receipt: 3632566

Printed For Lead File # **AMC433804**

Agency Tracking ID: 1471368492

Assessment Year: 2017

Number of BLM Serial Nr: 2

Paid On: 08/16/2016

Total Amount Paid: \$1,705.00

Claim Name	BLM Serial No	Lead File No	Amount Paid
HQZ - 11	AMC433804	AMC433804	\$1,085.00
LUCK - 33	AMC433805	AMC433804	\$620.00

United States Department of the Interior
Bureau of Land Management
 BUSINESS & SUPPORT SVCS DIV
 ONE N CENTRAL AVE SUITE 800
 PHOENIX, AZ 85004 -4427
 Phone: (602) 417-9200

Receipt

No: 3632566

Transaction #: 3736377	
Date of Transaction: 08/16/2016	
CUSTOMER:	
MARJORIE REGENSCHIEIT 2222 EAST 1700 SOUTH #A SALT LAKE CITY, UT 84108 US	

LINE #	QTY	DESCRIPTION	REMARKS	UNIT PRICE	TOTAL
1	1.00	LOCATABLE MINERALS / MINING CLAIMS- NOT NEW-UNADJUD, ONE AUTH NO. ONLY / MINING CLAIM MONEY RECEIVED CASES: AMC433804/\$1705.00		- n/a -	1705.00
TOTAL:					\$1,705.00

PAYMENT INFORMATION					
NOTE: Items will appear on credit card statement as "BLM O Mining Claim".					
1	AMOUNT:	1705.00	POSTMARKED:	N/A	
	TYPE:	CREDIT CARD	RECEIVED:	08/16/2016	
	NAME:	MARJORIE REGENSCHIEIT 2222 EAST 1700 SOUTH #A SALT LAKE CITY UT 84108 US			
	CARD NO:	XXXXXXXXXXXX4617	AUTH CODE:	044555	
	NAME ON CARD:	MARJORIE REGENSCHIEIT			
	EXPIRES:	04/2018			
	SIGNATURE:				

REMARKS

This receipt was generated by the automated BLM Collections and Billing System and is a paper representation of a portion of the official electronic record contained therein.

NOTICE!!

These documents have been scanned!

Do not place un-scanned documents beneath this notice!

Do not remove this notice from this file!

GPO Jacket No. 560-102
Print Order 61540
Rise Business Services, LLC
Job=AZ15 5/8/2019



Box Number= AZ15023



Claim Begin-End: AMC433804-AMC433805

5 Miscellaneous



AZ15023-1

AMC433804-AMC434503

433804

To: BLM Bureau of Land Management
Arizona State Office
One North Central Ave., Suite 800
Phoenix, AZ 84004-4427

June 13, 2017

RECEIVED
BLM AZ STATE OFFICE
2017 JUN 16 P 3:11
PHOENIX, ARIZONA

My change of address notice and new phone number:

My new address is:

Monty O. Lerand
P.O. Box 1069 June 2017
Quartzsite, AZ 85346

My new phone number is:

Cell: 928-662-8702 May 26, 2017

ENTERED
JUN 19 2017
BY: Ram

Monty O. Lerand
P.O. Box 1069
Quartzsite, AZ 85346

SALT LAKE CITY UT 840

13 JUN 2017 PM 1 L



RECEIVED
BLM AZ STATE OFFICE

2017 JUN 16 P 3:11

PHOENIX, ARIZONA

United States Dept. of the Interior
BLM - Bureau of Land Management
Arizona State Office
One North Central Ave. Suite #800
Phoenix, AZ

85004 - 4427

85004-442700

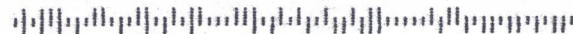

CLAIMANT STATEMENT

I, Mary Lou Beckwith-Bender am listed as a locator (claim holder) on the location notices for the following association placer mining claims which are all located at the Gila & Salt River Base and Meridian, Arizona. Situated in La Paz County, in the state of Arizona.

- AMC # 433 805 , for the association placer mining claim named: Luck-33
- The location monument on which this notice is posted is situated within:
- Section 3 Township 3 N , Range 18 W ,

I have a bona fide, legitimate, interest in these claims, and I located these claims independently as an individual for my own self-interest, and I am acting in good faith. I am a citizen of the United States of America.

I certify that these claims are in no way being located for the benefit of a company, corporation, or another individual in order to gain additional acreage for which they are not entitled to in accordance with the law.

Printed name of Claimant Mary Lou Beckwith-Bender
 Address 221 Spinnaker Dr
 City, State, Zip Stansbury Park, UT 84074
 Signature of Claimant Mary Lou Beckwith-Bender
 Dated on the 16th day of October in the year 2015

This document is notarized in the:

State of UTAH)
 County of Tooele) ss:

On this 16 day of October, 2015

before me, Jana Hunsaker, a notary public, personally appeared

(Printed Name of Signer) Mary Lou Beckwith-Bender whose identity was proved to me on the basis of satisfactory evidence to be the person whose name is subscribed to this document, and who acknowledged that she signed the above document.

WITNESS my hand and official seal

Jana Hunsaker
 Notary Public

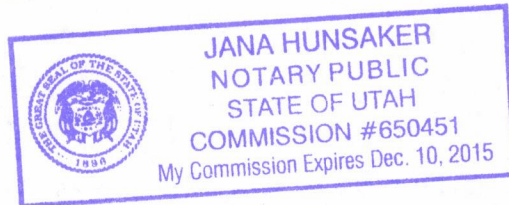

PHOENIX, ARIZONA

2015 OCT 28 P 3:28

RECEIVED
BLM A
OFFICE

AGENT ACKNOWLEDGMENT

I, Mary Lou Beckwith-Bender am listed as a locator (claim holder) on the location notices for the following association placer mining claims which are all located at the Gila & Salt River Base and Meridian, Arizona. Situated in La Paz County, in the state of Arizona.

- AMC # 433 805, for the association placer mining claim named: Luck-33
- The location monument on which this notice is posted is situated within:
- Section 3 Township 3 N, Range 18 W

I, hereby, acknowledge and give authorization for Monty O. Lerand to be the duly constituted and appointed agent, or authorized representative, for me regarding matters pertaining to these claims.

Printed name of Claimant Mary Lou Beckwith - Bender
 Address 321 Spindaker Dr
 City, State, Zip Stansbury Park UT 84074
 Signature of Claimant Mary Lou Beckwith - Bender
 Dated on the 16 day of October in the year 2015

RECEIVED
 BLM A... OFFICE
 PHOENIX, ARIZONA
 2015 OCT 28 P 3:28

This document is notarized in the:

State of UTAH)
 County of Tooele) ss:

On this 16 day of October, 2015

before me, Jana Hunsaker, a notary public, personally appeared

(Printed Name of Signer) Mary Lou Beckwith-Bender whose identity was proved to me on the basis of satisfactory evidence to be the person whose name is subscribed to this document, and who acknowledged that she signed the above document.

WITNESS my hand and official seal

Jana Hunsaker
 Notary Public

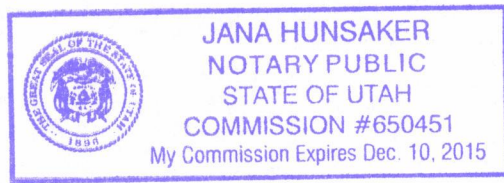

CLAIMANT STATEMENT

I, Stephen Harmon am listed as a locator (claim holder) on the location notices for the following association placer mining claims which are all located at the Gila & Salt River Base and Meridian, Arizona. Situated in La Paz County, in the state of Arizona.

- AMC # 433 804 , for the association placer mining claim named: HQZ-11
- The location monument on which this notice is posted is situated within:
- Section 34 , Township 4 N , Range 18 W ,

I have a bona fide, legitimate, interest in these claims, and I located these claims independently as an individual for my own self-interest, and I am acting in good faith. I am a citizen of the United States of America.

I certify that these claims are in no way being located for the benefit of a company, corporation, or another individual in order to gain additional acreage for which they are not entitled to in accordance with the law.

Printed name of Claimant STEPHEN M. HARMON
 Address 2846 S. 9150 W.
 City, State, Zip MAGNA UT 84044
 Signature of Claimant Stephen M. Harmon
 Dated on the 20TH day of OCTOBER in the year 2015

This document is notarized in the:

State of Utah)
 County of Salt Lake) ss:

On this 20th day of October, 2015

before me, Nathalie Madrigal, a notary public, personally appeared

(Printed Name of Signer) Stephen M Harmon whose identity was proved to me on the basis of satisfactory evidence to be the person whose name is subscribed to this document, and who acknowledged that she signed the above document.

WITNESS my hand and official seal

Nathalie Madrigal
 Notary Public

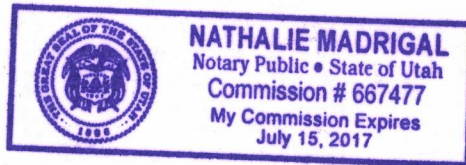

RECEIVED
 BLM A... OFFICE
 2015 OCT 28 P 3:27
 PHOENIX, ARIZONA

AGENT ACKNOWLEDGMENT

I, STEPHEN HARMON am listed as a locator (claim holder) on the location notices for the following association placer mining claims which are all located at the Gila & Salt River Base and Meridian, Arizona. Situated in La Paz County, in the state of Arizona.

- AMC # 433 804 for the association placer mining claim named: HQZ-11
- The location monument on which this notice is posted is situated within:
- Section 34, Township 4 N, Range 18 W,

I, hereby, acknowledge and give authorization for Monty O. Lerand to be the duly constituted and appointed agent, or authorized representative, for me regarding matters pertaining to these claims.

Printed name of Claimant STEPHEN M. HARMON
 Address 2846 S. 9150 W.
 City, State, Zip MAGNA UT 84044
 Signature of Claimant Stephen M. Harmon
 Dated on the 20th day of OCTOBER in the year 2015

RECEIVED
 BLM A
 OFFICE
 2015 OCT 28 P 3:27
 PHOENIX, ARIZONA

This document is notarized in the:

State of Utah)
 County of Salt Lake) ss:

On this 20th day of October, 2015

before me, Nathalie Madrigal, a notary public, personally appeared

(Printed Name of Signer) Stephen M Harmon whose identity was proved to me on the basis of satisfactory evidence to be the person whose name is subscribed to this document, and who acknowledged that she signed the above document.

WITNESS my hand and official seal

Nathalie Madrigal
Notary Public

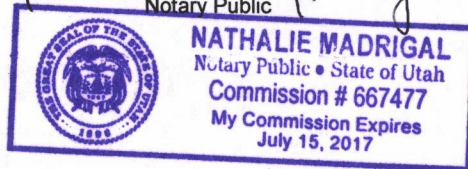

AGENT ACKNOWLEDGMENT

I, DONALD BURTON am listed as a locator (claim holder) on the location notices for the following association placer mining claims which are all located at the Gila & Salt River Base and Meridian, Arizona. Situated in La Paz County, in the state of Arizona.

- AMC # 433 804 for the association placer mining claim named: HQZ-11
- The location monument on which this notice is posted is situated within:
- Section 34, Township 4 N, Range 18 W,

I, hereby, acknowledge and give authorization for Monty O. Lerand to be the duly constituted and appointed agent, or authorized representative, for me regarding matters pertaining to these claims.

Printed name of Claimant DONALD BURTON
 Address 2149 E CALLE CASTAÑO
 City, State, Zip KINGMAN AZ 86409
 Signature of Claimant [Signature]
 Dated on the 13 day of OCT in the year 2015

RECEIVED
 BLM A
 OFFICE
 PHOENIX, ARIZONA
 2015 OCT 28 P 3: 27

This document is notarized in the:

State of AZ)
 County of Mohave) ss:

On this 13 day of October, 2015

before me, Holly L. Wills, a notary public, personally appeared

(Printed Name of Signer) Donald Burton whose identity was proved to me on the basis of satisfactory evidence to be the person whose name is subscribed to this document, and who acknowledged that she signed the above document.

WITNESS my hand and official seal

[Signature]
 Notary Public

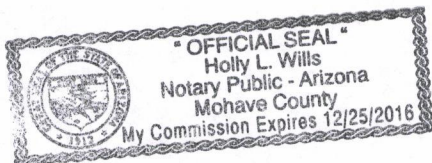

CLAIMANT STATEMENT

I, Donald Burton am listed as a locator (claim holder) on the location notices for the following association placer mining claims which are all located at the Gila & Salt River Base and Meridian, Arizona. Situated in La Paz County, in the state of Arizona.

- AMC # 433 804 , for the association placer mining claim named: HQZ-11
- The location monument on which this notice is posted is situated within:
- Section 34 , Township 4 N , Range 18 W ,

I have a bona fide, legitimate, interest in these claims, and I located these claims independently as an individual for my own self-interest, and I am acting in good faith. I am a citizen of the United States of America.

I certify that these claims are in no way being located for the benefit of a company, corporation, or another individual in order to gain additional acreage for which they are not entitled to in accordance with the law.

Printed name of Claimant Donald Burton
 Address 2149 E CALLE CASTANO
 City, State, Zip Kingman AZ 86409
 Signature of Claimant [Signature]
 Dated on the 13 day of Oct in the year 2015

This document is notarized in the:

State of AZ)
 County of Mohave) ss:

On this 13 day of October, 2015

before me, Holly Wills, a notary public, personally appeared

(Printed Name of Signer) Donald Burton whose identity was proved to me on the basis of satisfactory evidence to be the person whose name is subscribed to this document, and who acknowledged that she signed the above document.

WITNESS my hand and official seal

[Signature]
 Notary Public

PHOENIX, ARIZONA
 2015 OCT 28 P 3:27
 BLM A... OFFICE
 RECEIVED

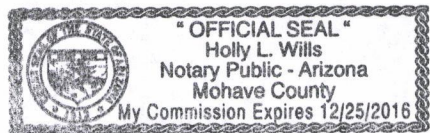

CLAIMANT STATEMENT

I, David I Bender am listed as a locator (claim holder) on the location notices for the following association placer mining claims which are all located at the Gila & Salt River Base and Meridian, Arizona. Situated in La Paz County, in the state of Arizona.

- AMC # 433 804 , for the association placer mining claim named: HQZ-11
- The location monument on which this notice is posted is situated within:
- Section 34 , Township 4 N , Range 18 W ,

I have a bona fide, legitimate, interest in these claims, and I located these claims independently as an individual for my own self-interest, and I am acting in good faith. I am a citizen of the United States of America.

I certify that these claims are in no way being located for the benefit of a company, corporation, or another individual in order to gain additional acreage for which they are not entitled to in accordance with the law.

Printed name of Claimant David I Bender

Address 221 Spinnaker Dr

City, State, Zip Stansbury Park, UT 84074

Signature of Claimant [Signature]

Dated on the 16 day of OCT. in the year 2015

This document is notarized in the:

State of UTAH)

County of Tooele) ss:

On this 16 day of October, 2015

before me, Jana Hunsaker, a notary public, personally appeared

(Printed Name of Signer) David I Bender whose identity was proved to me on the basis of satisfactory evidence to be the person whose name is subscribed to this document, and who acknowledged that she signed the above document.

WITNESS my hand and official seal

[Signature]
Notary Public

RECEIVED
BLM A
OFFICE
2015 OCT 28 P 3:28
PHOENIX, ARIZONA



AGENT ACKNOWLEDGMENT

I, David I Bender am listed as a locator (claim holder) on the location notices for the following association placer mining claims which are all located at the Gila & Salt River Base and Meridian, Arizona. Situated in La Paz County, in the state of Arizona.

- AMC # 433 804 for the association placer mining claim named: HQZ-11
- The location monument on which this notice is posted is situated within:
- Section 34, Township 4 N, Range 18 W,

I, hereby, acknowledge and give authorization for Monty O. Lerand to be the duly constituted and appointed agent, or authorized representative, for me regarding matters pertaining to these claims.

Printed name of Claimant David I Bender
 Address 221 Spinnaker Dr
 City, State, Zip Stansbury Park UT 84074
 Signature of Claimant [Signature]
 Dated on the 18 day of Oct in the year 2015

RECEIVED
 BLM A
 OFFICE
 2015 OCT 28 P 3:28
 PHOENIX, ARIZONA

This document is notarized in the:

State of Utah)
 County of Tooele) ss:

On this 16 day of October, 2015

before me, Jana Hunsaker, a notary public, personally appeared

(Printed Name of Signer) David I Bender whose identity was proved to me on the basis of satisfactory evidence to be the person whose name is subscribed to this document, and who acknowledged that she signed the above document.

WITNESS my hand and official seal

[Signature]
 Notary Public

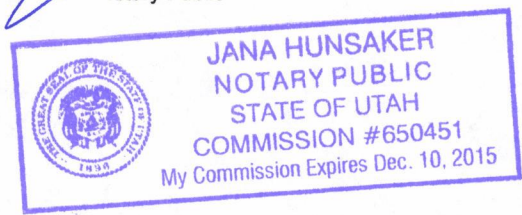

CLAIMANT STATEMENT

I, Marjorie Regenscheit am listed as a locator (claim holder) on the location notices for the following association placer mining claims which are all located at the Gila & Salt River Base and Meridian, Arizona. Situated in La Paz County, in the state of Arizona.

- AMC # 433 804 , for the association placer mining claim named: HQZ-11
 - The location monument on which this notice is posted is situated within:
 - Section 34 , Township 4 N , Range 18 W ,
- AMC # 433 805 , for the association placer mining claim named: Luck-33
 - The location monument on which this notice is posted is situated within:
 - Section 3 Township 3 N , Range 18 W ,

I have a bona fide, legitimate, interest in these claims, and I located these claims independently as an individual for my own self-interest, and I am acting in good faith. I am a citizen of the United States of America.

I certify that these claims are in no way being located for the benefit of a company, corporation, or another individual in order to gain additional acreage for which they are not entitled to in accordance with the law.

Printed name of Claimant Marjorie Regenscheit
 Address 2222 East 1700 South #A
 City, State, Zip Salt Lake City, UT 84108
 Signature of Claimant Marjorie Regenscheit
 Dated on the 16th day of October in the year 2015

RECEIVED
 BLM A... OFFICE
 2015 OCT 28 P 3:30
 PHOENIX, ARIZONA

This document is notarized in the:

State of Utah)
 County of Salt Lake) ss:

On this 16th day of October, 2015

before me, JAMES HANUS, a notary public, personally appeared

(Printed Name of Signer) Marjorie Regenscheit whose identity was proved to me on the basis of satisfactory evidence to be the person whose name is subscribed to this document, and who acknowledged that she signed the above document.

WITNESS my hand and official seal

James Hanus
 Notary Public

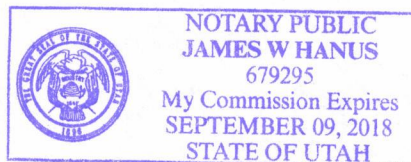

AGENT ACKNOWLEDGMENT

I, Marjorie Regenscheit am listed as a locator (claim holder) on the location notices for the following association placer mining claims which are all located at the Gila & Salt River Base and Meridian, Arizona. Situated in La Paz County, in the state of Arizona.

- AMC # 433 804, for the association placer mining claim named: HQZ-11
- The location monument on which this notice is posted is situated within:
- Section 34, Township 4 N, Range 18 W,

- AMC # 433 805, for the association placer mining claim named: Luck-33
- The location monument on which this notice is posted is situated within:
- Section 3 Township 3 N, Range 18 W,

I, hereby, acknowledge and give authorization for Monty O. Lerand to be the duly constituted and appointed agent, or authorized representative, for me regarding matters pertaining to these claims.

Printed name of Claimant Marjorie Regenscheit
Address 2222 East 1700 South #A
City, State, Zip Salt Lake City, UT 84108
Signature of Claimant Marjorie Regenscheit
Dated on the 16th day of October in the year 2015

This document is notarized in the:

State of Utah)
County of Salt Lake) ss:

On this 16th day of October, 2015

before me, JAMES HANUS, a notary public, personally appeared

(Printed Name of Signer) Marjorie Regenscheit whose identity was proved to me on the basis of satisfactory evidence to be the person whose name is subscribed to this document, and who acknowledged that she signed the above document.

WITNESS my hand and official seal

James Hanus
Notary Public

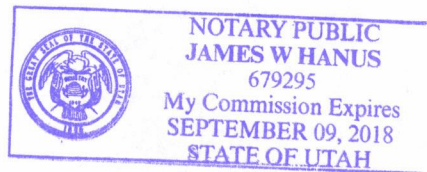

PHOENIX, ARIZONA
2015 OCT 28 P 3:30
BLM A... OFFICE
RECEIVED

CLAIMANT STATEMENT

I, Monty O. Lerand am listed as a locator (claim holder) on the location notices for the following association placer mining claims which are all located at the Gila & Salt River Base and Meridian, Arizona. Situated in La Paz County, in the state of Arizona.

- AMC # 433 804 , for the association placer mining claim named: HQZ-11
 - The location monument on which this notice is posted is situated within:
 - Section 34 , Township 4 N , Range 18 W ,
- AMC # 433 805 , for the association placer mining claim named: Luck-33
 - The location monument on which this notice is posted is situated within:
 - Section 3 Township 3 N , Range 18 W ,

I have a bona fide, legitimate, interest in these claims, and I located these claims independently as an individual for my own self-interest, and I am acting in good faith. I am a citizen of the United States of America.

I certify that these claims are in no way being located for the benefit of a company, corporation, or another individual in order to gain additional acreage for which they are not entitled to in accordance with the law.

Printed name of Claimant Monty O. Lerand
 Address P.O. Box 1467
 City, State, Zip Quartzsite, AZ 85346

RECEIVED
 BLM AVALON OFFICE
 2015 OCT 28 P 3:29
 PHOENIX, ARIZONA

Signature of Claimant [Handwritten Signature]
 Dated on the Oct day of 15 in the year 2015

This document is notarized in the:

State of Arizona)
 County of La Paz) ss:

On this 15 day of October, 2015

before me, Judith L. Englar a notary public, personally appeared

(Printed Name of Signer) Monty O. Lerand whose identity was proved to me on the basis of satisfactory evidence to be the person whose name is subscribed to this document, and who acknowledged that she signed the above document.

WITNESS my hand and official seal

[Handwritten Signature]
 Notary Public

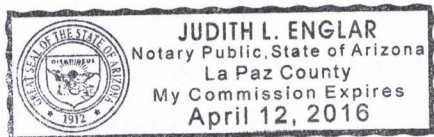

AGENT ACKNOWLEDGMENT

I, Monty O. Lerand am listed as a locator (claim holder) on the location notices for the following association placer mining claims which are all located at the Gila & Salt River Base and Meridian, Arizona. Situated in La Paz County, in the state of Arizona.

- AMC # 433 804 , for the association placer mining claim named: HQZ-11
 - The location monument on which this notice is posted is situated within:
 - Section 34 , Township 4 N , Range 18 W ,
- AMC # 433 805 , for the association placer mining claim named: Luck-33
 - The location monument on which this notice is posted is situated within:
 - Section 3 Township 3 N , Range 18 W ,

I, hereby, acknowledge and give authorization for myself, Monty O. Lerand to be the duly constituted and appointed agent, or authorized representative, for me regarding matters pertaining to these claims.

Printed name of Claimant Monty O. Lerand
 Address P.O. Box 1467
 City, State, Zip Quartzsite, AZ 85346

RECEIVED
 BLM ARIZONA OFFICE
 2015 OCT 28 P 3:29
 PHOENIX, ARIZONA

Signature of Claimant *[Handwritten Signature]*
 Dated on the 15th day of October in the year 2015

This document is notarized in the:
 State of Arizona)
 County of La Paz) ss:

On this 15th day of October, 2015
 before me, Judith L. Englar, a notary public, personally appeared

(Printed Name of Signer) Monty O. Lerand whose identity was proved to me on the basis of satisfactory evidence to be the person whose name is subscribed to this document, and who acknowledged that she signed the above document.

WITNESS my hand and official seal

[Handwritten Signature]
 Notary Public

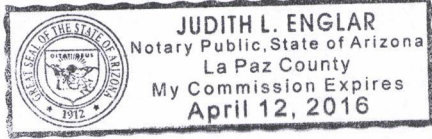

CLAIMANT STATEMENT

I, Ryan Freedman am listed as a locator (claim holder) on the location notices for the following association placer mining claims which are all located at the Gila & Salt River Base and Meridian, Arizona. Situated in La Paz County, in the state of Arizona.

- AMC # 433 804 , for the association placer mining claim named: HQZ-11
 - The location monument on which this notice is posted is situated within:
 - Section 34 , Township 4 N , Range 18 W ,
- AMC # 433 805 , for the association placer mining claim named: Luck-33
 - The location monument on which this notice is posted is situated within:
 - Section 3 Township 3 N , Range 18 W ,

I have a bona fide, legitimate, interest in these claims, and I located these claims independently as an individual for my own self-interest, and I am acting in good faith. I am a citizen of the United States of America.

I certify that these claims are in no way being located for the benefit of a company, corporation, or another individual in order to gain additional acreage for which they are not entitled to in accordance with the law.

Printed name of Claimant Ryan Freedman
 Address 1377 N. Clara Ave.
 City, State, Zip Meridian, ID 83642
 Signature of Claimant Ryan Freedman
 Dated on the 13th day of October in the year 2015

This document is notarized in the:

State of Idaho)
 County of Adams) ss:

On this 13th day of October, 2015

before me, Ashley Scott, a notary public, personally appeared

(Printed Name of Signer) Ryan Freedman whose identity was proved to me on the basis of satisfactory evidence to be the person whose name is subscribed to this document, and who acknowledged that she signed the above document.

WITNESS my hand and official seal

Ashley Scott
 Notary Public, ex: 11/24/2020



RECEIVED
 BLM A... OFFICE
 2015 OCT 28 P 3:28
 PHOENIX, ARIZONA

AGENT ACKNOWLEDGMENT

I, Ryan Freedman am listed as a locator (claim holder) on the location notices for the following association placer mining claims which are all located at the Gila & Salt River Base and Meridian, Arizona. Situated in La Paz County, in the state of Arizona.

- AMC # 433 804 , for the association placer mining claim named: HQZ-11

- The location monument on which this notice is posted is situated within:
- Section 34 , Township 4 N , Range 18 W ,

- AMC # 433 805 , for the association placer mining claim named: Luck-33

- The location monument on which this notice is posted is situated within:
- Section 3 Township 3 N , Range 18 W ,

I, hereby, acknowledge and give authorization for Monty O. Lerand to be the duly constituted and appointed agent, or authorized representative, for me regarding matters pertaining to these claims.

Printed name of Claimant Ryan Freedman

Address 1377 N. Clara Ave.

City, State, Zip Meridian, ID 83642

Signature of Claimant Ryan Freedman

Dated on the 12th day of October in the year 2015

This document is notarized in the:

State of Idaho)

County of Adams) ss:

On this 13th day of October, 2015

before me, Ashley Scott, a notary public, personally appeared

(Printed Name of Signer) Ryan Freedman whose identity was proved to me on the basis of satisfactory evidence to be the person whose name is subscribed to this document, and who acknowledged that she signed the above document.

WITNESS my hand and official seal

Ashley Scott
Notary Public
ex: 111/24/2020

PHOENIX, ARIZONA

2015 OCT 28 P 3:28

RECEIVED
BLM ADAMS COUNTY OFFICE

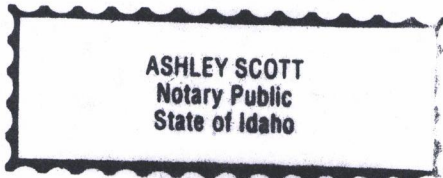

CLAIMANT STATEMENT

I, Mark Hobbs am listed as a locator (claim holder) on the location notices for the following association placer mining claims which are all located at the Gila & Salt River Base and Meridian, Arizona. Situated in La Paz County, in the state of Arizona.

- AMC # 433 804 , for the association placer mining claim named: HQZ-11
- The location monument on which this notice is posted is situated within:
- Section 34 , Township 4 N , Range 18 W ,

I have a bona fide, legitimate, interest in these claims, and I located these claims independently as an individual for my own self-interest, and I am acting in good faith. I am a citizen of the United States of America.

I certify that these claims are in no way being located for the benefit of a company, corporation, or another individual in order to gain additional acreage for which they are not entitled to in accordance with the law.

Printed name of Claimant Mark Hobbs
 Address 2506 Cedar Ave
 City, State, Zip Greeley CO 80631
 Signature of Claimant [Signature]
 Dated on the 19 day of October in the year 2015

RECEIVED
 BLM A
 OFFICE
 2015 OCT 28 P 3:27
 PHOENIX, ARIZONA

This document is notarized in the:

State of Colorado)
 County of Weld) ss:

On this 19th day of October, 2015

before me, Kayla Moran, a notary public, personally appeared

(Printed Name of Signer) mark Hobbs whose identity was proved to me on the basis of satisfactory evidence to be the person whose name is subscribed to this document, and who acknowledged that she signed the above document.

WITNESS my hand and official seal

[Signature]
 Notary Public

KAYLA LYNN MORAN
NOTARY PUBLIC
STATE OF COLORADO
 NOTARY ID 20144022999
 MY COMMISSION EXPIRES JUNE 9, 2018

AGENT ACKNOWLEDGMENT

I, Mark Hobbs am listed as a locator (claim holder) on the location notices for the following association placer mining claims which are all located at the Gila & Salt River Base and Meridian, Arizona. Situated in La Paz County, in the state of Arizona.

- AMC # 433 804 for the association placer mining claim named: HQZ-11
- The location monument on which this notice is posted is situated within:
- Section 34, Township 4 N, Range 18 W,

I, hereby, acknowledge and give authorization for Monty O. Lerand to be the duly constituted and appointed agent, or authorized representative, for me regarding matters pertaining to these claims.

Printed name of Claimant Mark Hobbs
 Address 2506 Cedar Ave
 City, State, Zip Greeley CO 80631
 Signature of Claimant [Signature]
 Dated on the 19 day of October in the year 2015

This document is notarized in the:

State of Colorado)
 County of Weld) ss:

On this 19th day of October, 2015

before me, Kayla Moran, a notary public, personally appeared

(Printed Name of Signer) Mark Hobbs whose identity was proved to me on the basis of satisfactory evidence to be the person whose name is subscribed to this document, and who acknowledged that she signed the above document.

WITNESS my hand and official seal

[Signature]
 Notary Public

RECEIVED
 BLM AGENCY OFFICE
 PHOENIX, ARIZONA
 2015 OCT 28 P 3:27

KAYLA LYNN MORAN
NOTARY PUBLIC
STATE OF COLORADO
 NOTARY ID 20144022999
 MY COMMISSION EXPIRES JUNE 9, 2018

NAMES AND ADDRESSES OF THE CLAIMANTS OR LOCATORS

2015-2016

HQZ - 11 Placer Mining Claim AMC # _____

158 1/2 acres
(8 Locators)

1 Monty O. Lerand **AGENT**
P.O. Box 1467
Quartzsite, AZ 85346

Gila and Salt River Base & Meridian
Sec. 34, Twns 4 N, Rng 18 W
La Paz County, Arizona

2 Marjorie Regenscheit
2222 East 1700 South #A
Salt Lake City, UT 84108

3 Ryan W. Freedman
1377 N. Clara Ave.
Meridian, ID 83642

4 David I. Bender
221 Spinnaker Dr.
Stansbury Park, UT 84074

5 Stephen Mathew Harmon (Mat)
2846 S. 9150 W.
Magna, UT 84044

6 Donald Burton
2149 E. Calle Castano
Kingman, AZ 86409

7 Mark Ray Hobbs
2506 Cedar Ave.
Greeley, CO 80631

8 John Gardner
15333 Crenshaw Blvd.
Gardena, CA 90249

RECEIVED
D.L.M. AZ STATE OFFICE
2015 SEP 29 A 10: 20
PHOENIX, AZ

AMC 433804

For 2015-2016 revised

Agent: Monty O. Lerand 928-662-8229

Document envelope sending from Marjorie Regenscheit 801-656-9615

Enclosed:

White envelopes containing the notarized CLAIMANT STATEMENT forms and the AGENT ACKNOWLEDGMENT forms from our association placer mining claim associates are contained in this one large, USPS Priority Mail Flat Rate envelope.

- Enclosed are individual white envelopes and this note.
- Each envelope contains 2 signed and notarized forms being sent to be filed with the BLM.
- Use the return addresses as shown on the forms for the copies you will be sending back to each claimant when you have the 2 forms from each claimant recorded.

RECEIVED
BLM AT SHERIDAN OFFICE
2015 OCT 28 P 3:26
PHOENIX, ARIZONA

ALERT

ALERT

ALERT

I have included this ALERT orange paper so someone opening the Large USPS Priority Mail Flat Rate envelope can remember receiving these documents which were sent on time. (So, please, remember that we did send our paperwork for the 2015-2016 period ON TIME AND SOMEONE SIGNED FOR RECEIVING THEM. So, please record them for us.

Why am I sending the ALERT orange page?

I sent you our notarized paperwork in a large brown envelope containing the white envelopes inside in 2014 for the 2014-2015 year.

However, no one processed all of our notarized forms then, and the claim from BLM was made that the required notarized forms never arrived. (So, therefore it was stated by BLM that we never completed our required paperwork for the 2015 year, so, therefore our claims had problems.)

PHOENIX, ARIZONA

2015 OCT 28 P 3:26

RECEIVED
BLM A
OFFICE

NOTICE!!

These documents have been scanned!

Do not place un-scanned documents beneath this notice!

Do not remove this notice from this file!

GPO Jacket No. 560-102
Print Order 61540
Rise Business Services, LLC
Job=AZ15 5/8/2019



Box Number= AZ15023



Claim Begin-End: AMC433804-AMC433805

6 Location Notices-Amendments and Supporting Documents



AZ15023-1

AMC433804-AMC434503

United States Dept. of the Interior
BLM - Bureau of Land Management
Arizona State Office
One North Central Ave. Suite #800
Phoenix, AZ 85004 - 4427

3-14-2016

This letter is given for information that placer mining claim **AMC #443 804** known as HQZ-11 **claims no interest** in the lower South West corner of the SW 1/4 section of Section 34, Township 4N, Range 18W, Gila and Salt River Base and Meridian, La Paz Co., Arizona, which starts at the SW corner pin and runs North 200' feet, then East 300' feet, then South 200' feet, then west 300' feet back to the corner pin.

We acknowledge that this **area belongs to a patented property claim #45790.**

Monty O. Lerand, Agent
Marjorie Regenscheit, Locator and Secretary

Marjorie Regenscheit

Marjorie Regenscheit

Date March 14, 2016

RECEIVED
BLM ARIZONA STATE OFFICE
2016 MAR 21 P 3:10
PHOENIX, ARIZONA

RE 3-24-16

This doc. rec'd in response to a tel. conversation in which the best advice for a "statement of no interest" was to write "no interest" is taken in any lands that are part of Patent 45790. I believe that while the doc. gives dimensions that seem limiting to the statement that intent was to decline interest in any 45790 lands

Space for BLM Date Stamp

LOCATION NOTICE FOR PLACER MINING CLAIM

Amendment to reduce size of claim by 20 acres

NOTICE IS HEREBY GIVEN that the
HQZ - 11

placer mining claim has been
located by: Monty O. Lerand

whose current mailing address is:

P.O. Box 1467

Quartzsite, AZ 85346

The general course of this claim is West to East

and it is situated in La Paz County, Arizona

Gila and Salt River Base & Meridian
Sec 34, Twns 4 N, Rng 18 W

RECEIVED
BLM AZ STATE OFFICE
2016 MAR 14 P 4: 19
PHOENIX, ARIZONA

HQZ - 11 (138 1/2 acres) amendment size

The claim is in the SW 1/4 of section 34. This claim begins on the North-South section line which is at the NW corner of the claim. It runs East 1320' feet, then South 660' feet, then East 1320' feet, then South 1980' feet, then West 2340' feet, then North 200' feet, then West 300' feet, to the North South section line, then North 2440' feet to the POINT OF BEGINNING. The claim location marker is located next to the 1915 Federal Survey brass pin 1/4 marker on the North-South section line at the NW corner of the claim.

The type of corner 1/4 section and the claim markers are Marked at accessible corners
5' long white PVC pipe with claim name with rock base

The locality of this claim with reference to some natural object or permanent monument and additional information

(if any) concerning its locality are as follows: _____

Information contained in above description

DATED AND POSTED on the ground this 1st day of September, 20 15

LOCATOR (s)

Monty O. Lerand Agent

Marjorie Regenscheit David I. Bender

Ryan W. Freedman Donald Burton

Mark Ray Hobbs Stephen Mathew Harmon (Mat)

AMC # 433 804

Information format for this page was copied from Form MCF102
Revised July 2005

Signature

MONTY O. LERAND

AMC 433804

MINING CLAIM MAP

Lode [] Placer [X]

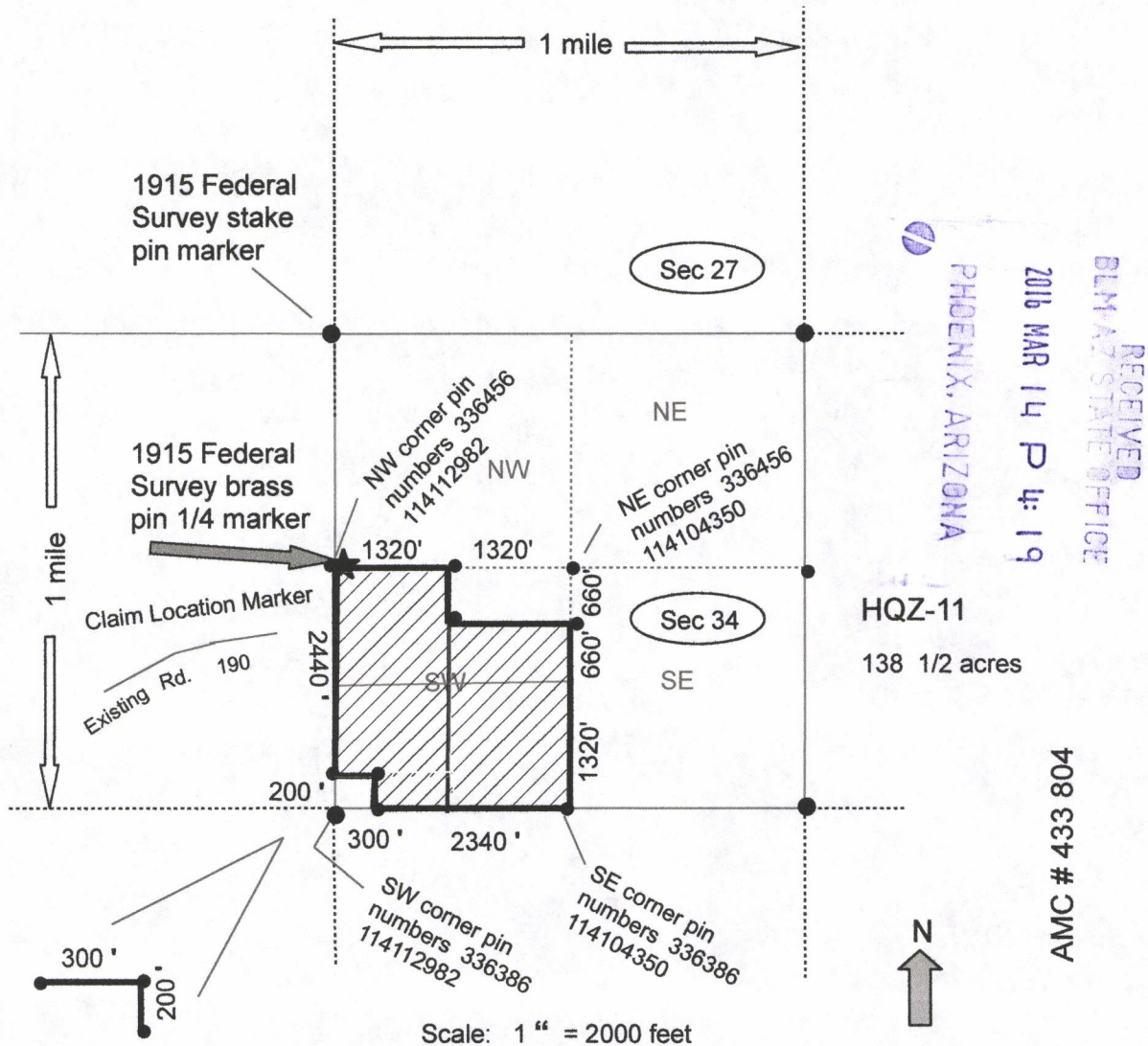

RECEIVED
BLM AZ STATE OFFICE
2016 MAR 14 P 4: 19
PHOENIX, ARIZONA

AMC # 433 804

AMC 433804

1. The above map depicts the HQZ-11 mining claim, which is located in Section (s) 34, Township 4 N, Range 18 W, Gila and Salt River Base and Meridian, La Paz County, Arizona.
2. The type of corner and location monuments used are as follows: 8 corners
5' long white PVC pipe with claim name with rock base Marked at accessible corners
3. The bearings and distances in degrees and feet between claim corners are as depicted on the map.

This page was copied from **Form MCF100a**
Revised July 2005

NAMES AND ADDRESSES OF THE CLAIMANTS OR LOCATORS 2015

HQZ - 11 Placer Mining Claim AMC # 433 804 138 ½ acres with amendment
(7 Locators)

- 1 Monty O. Lerand **AGENT**
P.O. Box 1467
Quartzsite, AZ 85346
Gila and Salt River Base & Meridian
Sec. 34, Twns 4 N, Rng 18 W
La Paz County, Arizona
- 2 Marjorie Regenscheit
2222 East 1700 South #A
Salt Lake City, UT 84108
- 3 Ryan W. Freedman
1377 N. Clara Ave.
Meridian, ID 83642
- 4 David I. Bender
221 Spinnaker Dr.
Stansbury Park, UT 84074
- 5 Stephen Mathew Harmon (Mat)
2846 S. 9150 W.
Magna, UT 84044
- 6 Donald Burton
2149 E. Calle Castano
Kingman, AZ 86409
- 7 Mark Ray Hobbs
2506 Cedar Ave.
Greeley, CO 80631

RECEIVED
BLM AZ STATE OFFICE
2016 MAR 14 P 4: 19
PHOENIX, ARIZONA

AMC 433804

Space for BLM Date Stamp

LOCATION NOTICE FOR PLACER MINING CLAIM

NOTICE IS HEREBY GIVEN that the
HQZ - 11

placer mining claim has been
located by: Monty O. Lerand

whose current mailing address is:

P.O. Box 1467
Quartzsite, AZ 85346

The general course of this claim is West to East

and it is situated in La Paz County, Arizona

Gila and Salt River Base & Meridian
Sec 34, Twns 4 N, Rng 18 W

HQZ - 11 158 1/2 acres

The claim is in the SW 1/4 of section 34. This claim begins on the North-South section line which is at the NW corner of the claim. It runs East 2640' feet, then South 2640' feet to the East-West section line which is at the SE corner of the claim, then West 2340' feet, then North 200' feet, then West 300' feet, to the North South section line, then North 2440' feet to the POINT OF BEGINNING. The claim location marker is located next to the 1915 Federal Survey brass pin 1/4 marker on the North-South section line at the NW corner of the claim.

The type of corner 1/4 section and the claim markers are Marked at accessible corners
5' long white PVC pipe with claim name with rock base

The locality of this claim with reference to some natural object or permanent monument and additional information

(if any) concerning its locality are as follows: _____

Information contained in above description

DATED AND POSTED on the ground this _____ day of September, 20 15

LOCATOR (s)

Monty O. Lerand Agent

Marjorie Regenscheit

David I. Bender

John Gardner

Ryan W. Freedman

Donald Burton

Mark Ray Hobbs

Stephen Mathew Harmon (Mat)

Information format for his page was copied from **Form MCF102**
Revised July 2005

Signature _____

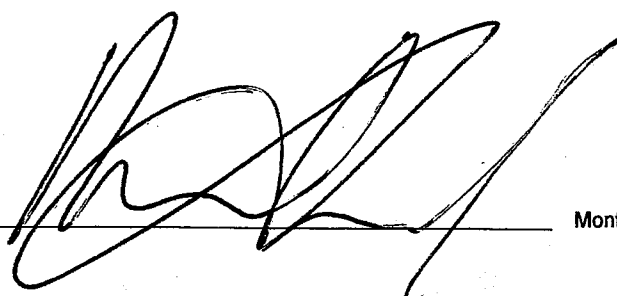

Monty O. Lerand

#AMC

AMC 433804
RECEIVED
BLM AZ STATE OFFICE
2015 SEP 29 A 10:20
PHOENIX, AZ

MINING CLAIM MAP

Lode [] Placer [X]

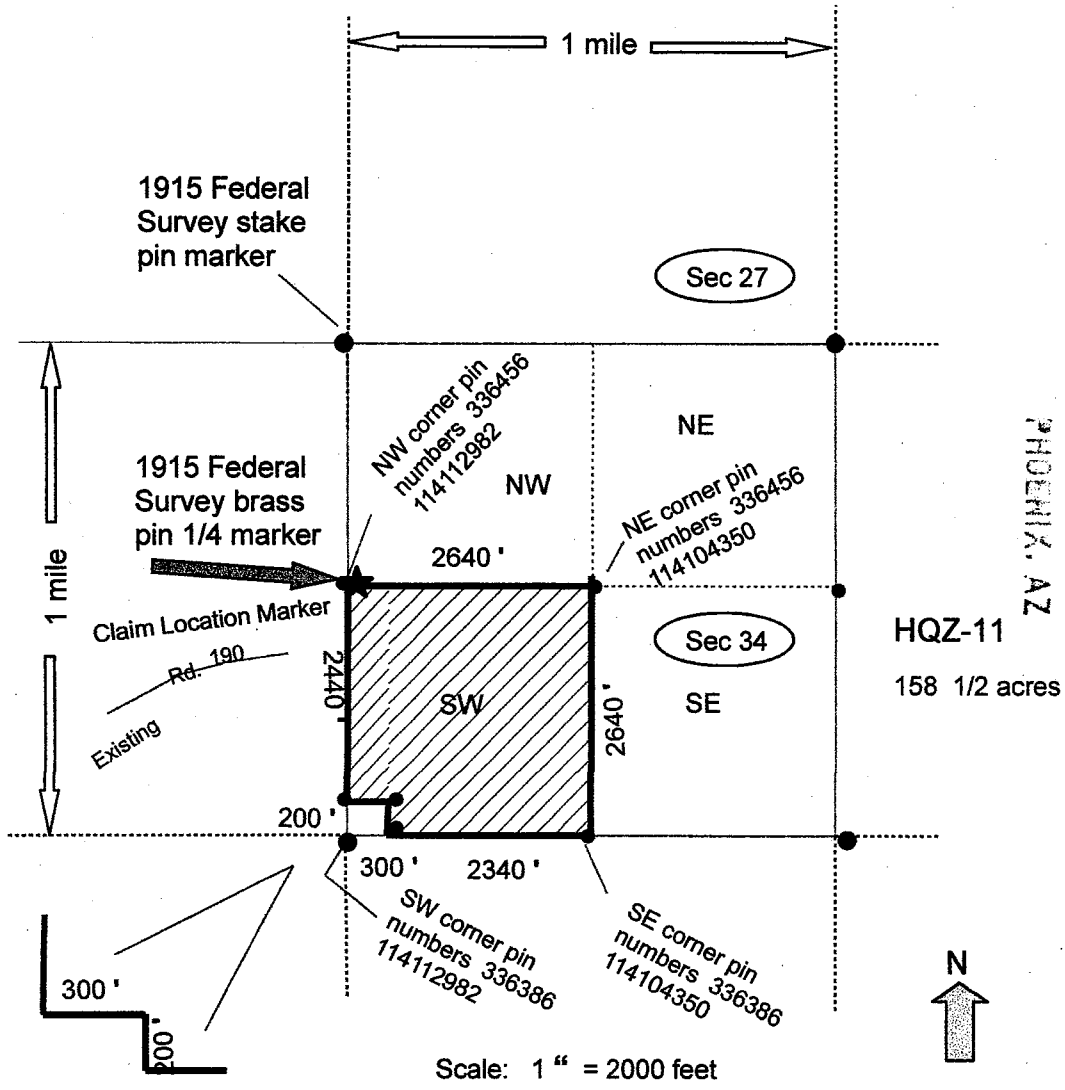

2015 SEP 29 A 10: 20

RECEIVED
CLM AZ STATE OFFICE

AMC433804

1. The above map depicts the HQZ-11 mining claim, which is located in Section (s) 34, Township 4 N, Range 18 W, Gila and Salt River Base and Meridian, La Paz County, Arizona.

2. The type of corner and location monuments used are as follows: 6 corners
5' long white PVC pipe with claim name with rock base Marked at accessible corners

3. The bearings and distances in degrees and feet between claim corners are as depicted on the map.

This page was copied from **Form MCF100a**
Revised July 2005

MINING CLAIM STATUS REPORT

Data Entered: 10/01/15 RAM

MTP Checked By: EL
GEO Checked By: EL

LEAD SERIAL NUMBER: AMC 433804 thru AMC 433805

NUMBER OF CLAIMS & TYPE:

LODE _____
PLACER _____
2 ASSOCIATION PLACER
MILL SITE _____
TUNNEL SITE _____

CHARGES:

Location Fee @ \$37 =	\$	<u>37</u>	<u>37</u>
Processing Fee @ \$20 =	\$	<u>20</u>	<u>20</u>
Maintenance Fee @ \$155 =	\$	<u>155</u>	<u>155</u>
Add'l Maint Fee for Assoc Placer =	\$	<u>1085</u>	<u>465</u>
SUBTOTAL	\$	<u>1297</u>	<u>677</u>
Other Fees	\$		
Other Fees	\$		
TOTAL	\$		

TOTAL ACREAGE: 158 1/2 & 80 Per Claim
(Placer Only)

NUMBER OF LOCATORS: 8 & 4

DOCUMENTS RECEIVED VIA: Over-the-Counter [] Mail [] **TIMELY FILED:** Yes [] No []

LEGAL DESCRIPTION: T 4N R 18W SEC 34
T 3N R 18W SEC 3
T _____ R _____ SEC _____
T _____ R _____ SEC _____
T _____ R _____ SEC _____

BLM FOREST SERVICE [] _____ SUBJ TO PL 359: Yes [] No []
WILDERNESS AREA [] _____

SPLIT ESTATE: N/A [] SX [] PX [] OTHER [] _____
SRHA [] Was proper Notice filed if located on SHRA Land? Yes [] No []

RECONVEYED MINERALS ON BLM LAND REQUIRE OPENING ORDER FROM 1944 TO 1993:
Open to Entry On _____ N/A []

COMMENTS/STATUS: VOID [] PARTIALLY VOID [] PVT MINERALS [] WITHDRAWN LANDS []
OTHER [] _____

1 - No Location Dates - filed Mar 8th & Mar 21st
2 - missing the statement & POA from John Gardner -> Amended claim to 138 to
3 - will ask for statement "taking no interest in 45790" to leave no doubt
filed (but not crucial)

[] Claimant acknowledges that portions of the following claim(s) site(s) may be void or voidable.

Printed Name of Claimant _____ Signature of Claimant _____

*****FINAL ADJUDICATION*****

DATE 2-26-16 INITIALS RE

Space for BLM Date Stamp

LOCATION NOTICE FOR PLACER MINING CLAIM

Correction notice for complete dated and posted on ground date which was not given on original notice.

NOTICE IS HEREBY GIVEN that the
Luck - 33

placer mining claim has been
located by: Monty O. Lerand

whose current mailing address is:

P.O. Box 1467
Quartzsite, AZ 85346

The general course of this claim is West to East

and it is situated in La Paz County, Arizona Gila and Salt River Base & Meridian
Sec 3, Twns 3 N, Rng 18 W

LUCK - 33 (80 acres)

The placer claim is in the NE 1/4 of section 3. This claim begins on the East-West section line between Section 34 and Section 3 at the half mile point which is 2640' feet to the East of the 1915 Federal Survey stake pin marker. It runs East 2640' feet, then South 1320' feet, then West 2640' feet, then North 1320' feet to the POINT OF BEGINNING. The claim location marker is located on the East-West section line at the beginning point of the claim which is 2640' feet to the East of the 1915 Federal Survey stake pin marker on the North-South section line.

The type of corner 1/4 section and the claim markers are Marked at accessible corners
5' long white PVC pipe with claim name with rock base

The locality of this claim with reference to some natural object or permanent monument and additional information (if any) concerning its locality are as follows: _____

Information contained in above description

DATED AND POSTED on the ground this 1st day of September, 20 15

LOCATOR (s)

Monty O. Lerand **Agent**

Marjorie Regenscheit

Ryan W. Freedman

Mary Lou Bender

AMC # 433 805

Information format for his page was copied from **Form MCF102**
Revised July 2005

ENTERED
MAR 24 2015
BY: [Signature]

RECEIVED
BLM ARIZONA STATE OFFICE
2015 MAR 21 P 3:10
PHOENIX ARIZONA

AMC 433805

Space for BLM Date Stamp

LOCATION NOTICE FOR PLACER MINING CLAIM

NOTICE IS HEREBY GIVEN that the

Luck - 33

placer mining claim has been

located by: Monty O. Lerand

whose current mailing address is:

P.O. Box 1467

Quartzsite, AZ 85346

The general course of this claim is West to East

and it is situated in La Paz

County, Arizona

Gila and Salt River Base & Meridian

Sec 3, Twms 3 N, Rng 18 W

LUCK - 33 80 acres

The placer claim is in the NE 1/4 of section 3. This claim begins on the East-West section line between Section 34 and Section 3 at the half mile point which is 2640' feet to the East of the 1915 Federal Survey stake pin marker. It runs East 2640' feet, then South 1320' feet, then West 2640' feet, then North 1320' feet to the POINT OF BEGINNING. The claim location marker is located on the East-West section line at the beginning point of the claim which is 2640' feet to the East of the 1915 Federal Survey stake pin marker on the North-South section line.

The type of corner 1/4 section and the claim markers are Marked at accessible corners

5' long white PVC pipe with claim name with rock base

The locality of this claim with reference to some natural object or permanent monument and additional information (if any) concerning its locality are as follows: _____

Information contained in above description

DATED AND POSTED on the ground this _____ day of September, 20 15

LOCATOR (s)

Monty O. Lerand Agent

Marjorie Regenscheit

Ryan W. Freedman

Mary Lou Bender

Information format for this page was copied from **Form MCF102**
Revised July 2005

PHOENIX, AZ

2015 SEP 29 A 10: 21

AMC 4 338050
BLM RECORDS SERVICE

AMC

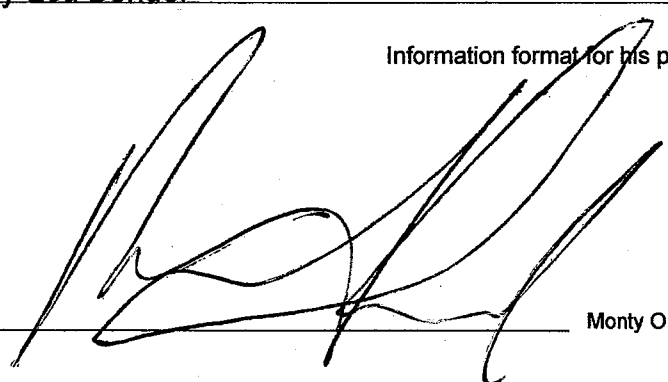

Signature _____

Monty O. Lerand

MINING CLAIM MAP

Lode [] Placer [X]

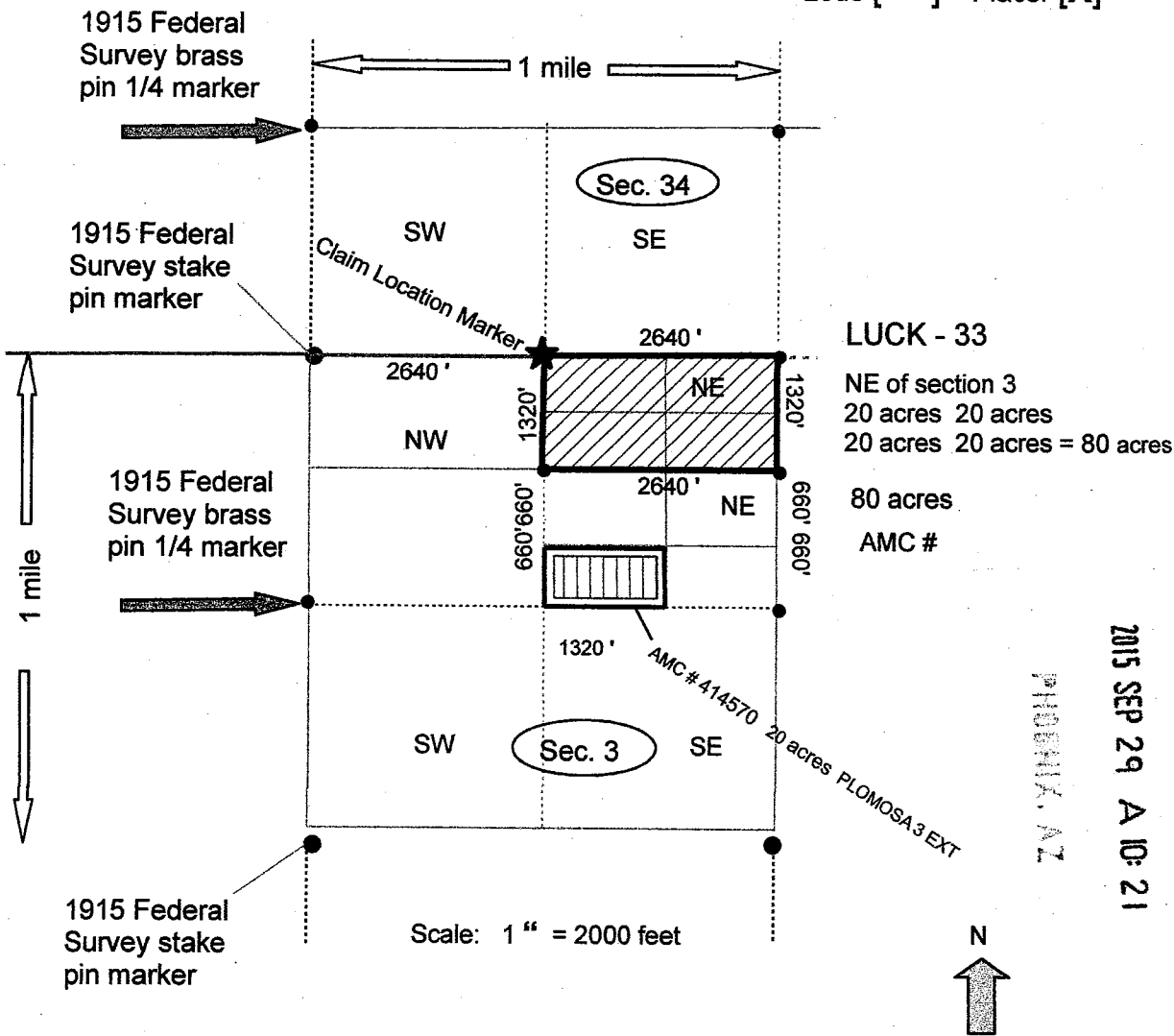

1. The above map depicts the Luck - 33 mining claim, which is located in

Section (s) Sec 3, Township 3 N, Range 18 W,
Gila and Salt River Base and Meridian, La Paz County, Arizona.

2. The type of corner and location monuments used are as follows: 4 corners
The claim location monument is located 2640' East of Federal Survey stake pin marker.

5' long white PVC pipe with claim name with rock base Marked at accessible corners

3. The bearings and distances in degrees and feet between claim corners are as depicted on the map.
Using grid measurement

This page was copied from **Form MCF100a**
Revised July 2005

The form is available from the **Arizona Department of Mines & Mineral Resources** and may be reproduced.

AMC433805

Input Parameters for Geographic Report with Land

System Id = CR

Admin State = AZ

Geo State =

Casetype Begins With

Case Disp Txt = AUTHORIZED, CANCELLED, EXPIRED, PENDING, REJECTED, RELINQUISHED, VOID, WITHDRAWN

Mer Twp Rng = 14 0030N 0180W

Section = 003, 999

Mtrs =

Commodity =

Commodity Txt =

Pending Org =

Pend Org Decode =

Total Rows Returned: 1

DEPARTMENT OF INTERIOR
BUREAU OF LAND MANAGEMENT

Input Parameters for Geographic Report with Land

System Id = CR

Admin State = AZ

Geo State =

Casetype Begins With

Case Disp Txt = AUTHORIZED, CANCELLED, EXPIRED, PENDING, REJECTED, RELINQUISHED, VOID, WITHDRAWN

Mer Twp Rng = 14 0040N 0180W

Section = 034, 999

Mtrs =

Commodity =

Commodity Txt =

Pending Org =

Pend Org Decode =

Total Rows Returned: 0

RUN TIME: 10:07 AM

UNITED STATES DEPARTMENT OF INTERIOR
BUREAU OF LAND MANAGEMENT
GEOGRAPHIC REPORT WITH LAND
Sorted by Serial Number

RUN DATE: 09/29/2015
Page 1 of 1

Serial Number: AZA 016203
Total Case Acres: 0.606

<u>Casetype</u>	<u>Case Disp</u>				<u>Sect</u>	<u>Sur Typ</u>	<u>Sur Num</u>	<u>Suff</u>	<u>Subdivision</u>	<u>Act Pend</u>
281001	EXPIRED	14	0030N	0180W	003	LOTS			4;	

